

DETROIT DIESEL PUMP PARTS

8V92TA & 16V92TA

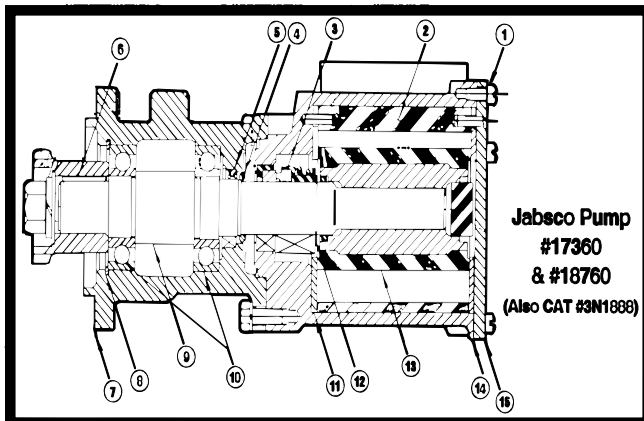

KEY	JABSCO #	DETROIT DIESEL #	QTY	DESCRIPTION
1	91005-0040	23501649	6	Cover Screw
2	17374-1000	8927571	1	Cam Ring
3	96080-0371	8927573	1	Mechanical Seal
4	18754-1004	23501652	1	O-Ring
5	92701-0180	—	1	Bearing Seal
6	91402-0230	23501664	1	Key
7	DD 23501662	23501662	1	Mounting Gasket
8	18725-0000	23501656	1	Snap Ring
9	17366-1000	8927572	1	Shaft
10	18752-0000	8927574	2	Ball Bearing
11	17372-1000	8927568	2	Wear Plate
12	18721-0000	23501653	1	Seal Snap Ring
13	17370-0001	8927570	1	Impeller
14	17365-1000	23501648	1	Gasket
15	17378-1000	8927569	1	Cover
	91112-6020	23501650	1	Pin (Wearplate)

Detroit Diesel Pump #'s 8923363, 23507475, 23507476, 23507477, 23507973

6 Cover Screws / Double Flat Impeller Drive

12V71TI & 12V92TA

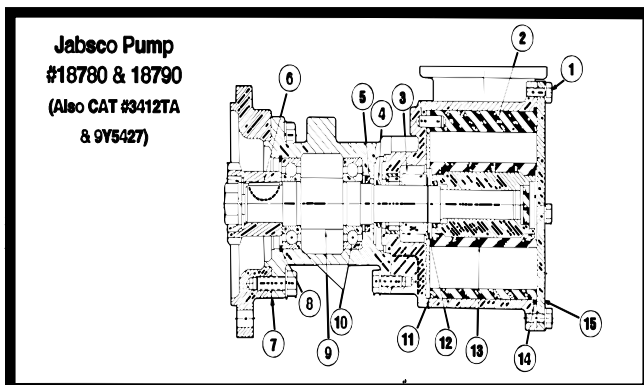

KEY	JABSCO #	DETROIT DIESEL #	QTY	DESCRIPTION
1			4	Cover Screw
2	18785-0000	23502089	1	Cam Ring
3	96080-0371	8927573	1	Mechanical Seal
4	18754-1004		1	O-Ring
5	92701-0180	23502092	1	Bearing Seal
6	91402-0230	23506164	1	Key
7	DD 23501662	23501662	1	Mounting Gasket
8	18725-0000	23501656	1	Snap Ring
9	17366-1000	8927572	1	Shaft
10	18752-0000	8927574	2	Ball Bearing
11	18787-0000	23502091	1	Wear Plate
12	18721-0000		1	Seal Snap Ring
13	18786-0001	23502086	1	Impeller
14	18785-ORING		1	O-Ring
15	18784-2000	23502090	1	Cover

Detroit Diesel Pump # 8927296

4 Cover Screws / Double Flat Impeller Drive

Phone: 800-225-0004 Fax: 908-486-1056
e-mail: sales@sealandpower.com

Service Parts - Flexible Impeller Pumps



DETROIT DIESEL PUMP PARTS

Service Parts - Flexible Impeller Pumps

KEY	JABSCO #	DETROIT DIESEL #	QTY	DESCRIPTION
1	CAM OPTIONS			
	934-0000	8297519	1	Cam (without pin)
	7867-0000	5196696	1	Cam (with pin)
2	11831-0000	5193331/8927516	1	Cover
	91003-0010	8927518	6	Cover Screw
3	920-0001	5196623/5193602	1	Impeller
4	890-0000	8927517	1	Gasket
5	4156-0000	5195753	1	Wearplate
7	CAM SCREW			
	91004-0090	8927520	1	Screw for 934-0000
	91003-0020		1	Screw for 7867-0000
8	SEAL OPTIONS			
	96090-0080	8927526/5199150	1	Mechanical Seal
	92700-0060	5194216	1	Lip Seal (1-1/8" Dia.)
	92700-0070	5193599	1	Lip Seal (1-3/8" Dia.)
	3180-0000	5193675	1	Slinger
9	DD 5196515		1	Shaft
10	DD 5196513	5196513	1	Flange Gasket
11	913-0000	5195019	1	Bearing Seal
12	18724-0000	8927523/5193391	1	Retaining Ring
13	92600-0060	8927522	1	Ball Bearing
14	DD 5122648	5122648	2	Port Gaskets

3-53, 4-53 & 4-71

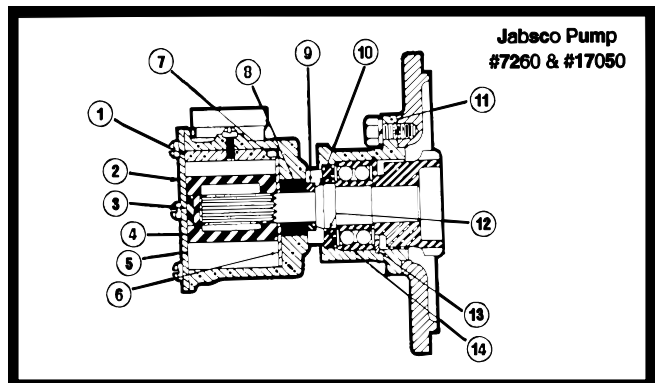

Detroit Diesel Pump #'s 5145578, 5145577, 5145576

6 Cover Screws / Spline Impeller Drive

KEY	JABSCO #	DETROIT DIESEL #	QTY	DESCRIPTION
1	17935-0001	5193553/8924838	1	Impeller
2	91005-0040	23504236	5	Cover Screw
3	12062-0000	5193555	1	Cover
4	816-0000	5193562	1	Gasket
5	6408-0000	5193419	1	Mechanical Seal
6	2574-0000	5193556	1	Wear Plate
7	2567-0500	5193552	1	Shaft
8	92600-0040	954799	1	Ball Bearing
9	18711-0000	5193569	1	Small Snap Ring
	18712-0000	9415285	1	Large Snap Ring
10	DD 23501662	23501662	1	Mounting Gasket
11	817-0000	5195101	1	Bearing Seal
12	3181-0000	5193676	1	Slinger
13	894-0001	5193554	1	Cam
	91005-0040	23504236	1	Cam Screw
14	DD 5115395	5115395	2	Port Gaskets

6-53, 6-71 & 8-53

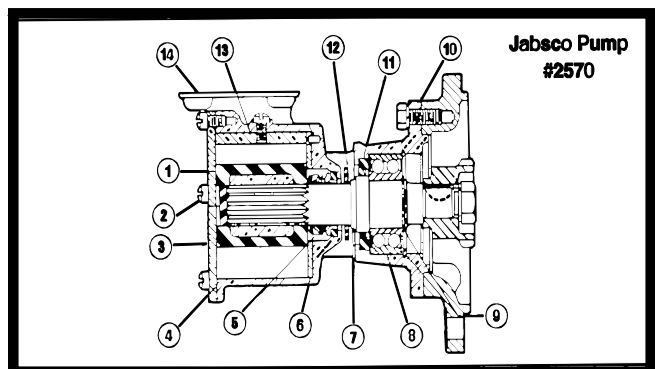

Detroit Diesel Pump #'s 23507971, 5186250, 5107480, 23501083, 2313002, 5137208, 5115396

5 Cover Screws / 2 1/2" Impeller Depth

Phone: 800-225-0004 Fax: 908-486-1056
e-mail: sales@sealandpower.com



DETROIT DIESEL PUMP PARTS



Service Parts - Flexible Impeller Pumps

6-71TI, 8-71 & 12-71

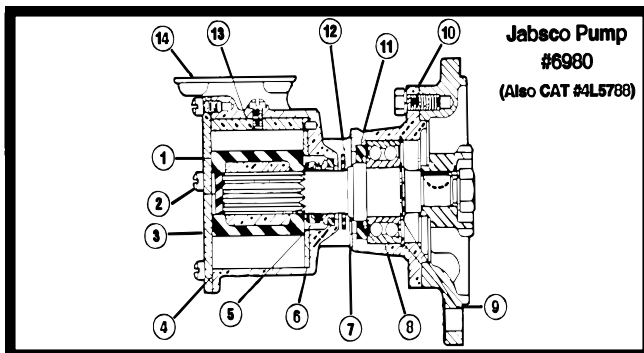

KEY	JABSCO #	DETROIT DIESEL #	QTY	DESCRIPTION
1	17936-0001	5196168/8924839	1	Impeller
2	91005-0040	23504236	5	Cover Screw
3	12082-0000	5193555	1	Cover
4	816-0000	5193562	1	Gasket
5	6408-0000	5198419	1	Mechanical Seal
6	2574-0000	5193556	1	Wear Plate
7	6987-0500	5196169	1	Shaft
8	519BRG		1	Ball Bearing
9	18718-0000	5196171	1	Snap Ring
	91402-0230	5197611	1	Key
10	DD 23501662	23501662	1	Mounting Gasket
11	817-0000	5195101	1	Bearing Seal
12	3181-0000	5193676	1	Slinger
13	6988-0000	5196167	1	Cam
	91005-0040	23504236	1	Cam Screw
14	DD 5115395	5115395	2	Square Port Gasket
	DD 5112143	5112143	2	Round Port Gasket

Detroit Diesel Pump #'s 23507972, 5122599, 5106013, 8924265, 23501769

5 Cover Screws / 3 1/2" Impeller Depth

8.2 LITER

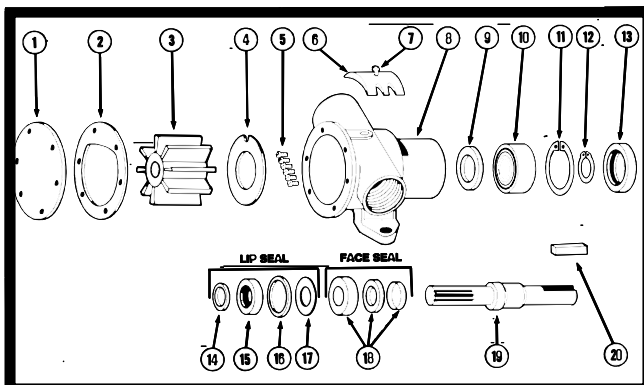

Key	Description	Model 777-9001
1	End Cover	11831-0000
2	*Gasket	890-0000
3	*Impeller - Neoprene, Brass Insert Nitrile, Brass Insert	920-0001 —
4	Wearplate	4156-0000
5	Screw (End Cover)	91003-0010
6	Cam (Brass)	934-0000
7	Screw (Cam)	91004-0090
8	Body	798-0020
9	Bearing Seal (Inner)	913-0000
10	Ball Bearing	92600-0060
11	Retaining Ring (Brg. to Body)	18724-0000
12	Retaining Ring (Brg. to Shaft)	18713-0000
13	Bearing Seal (Outer)	914-0000
14	†Seal Spacer	—
15	*Seal (Lip)	—
16	*O - Ring	—
17	Slinger	—
18	*Seal (Face)	96080-0080
19	Shaft	6718-0000
20	Key	9215-0000
	Service Kit (Not Shown)	90118-0001

6 Cover Screws / Spline Impeller Drive

Phone: 800-225-0004 Fax: 908-486-1056
e-mail: sales@sealandpower.com



Service Parts - Flexible Impeller Pumps

MODEL NUMBER	SERVICE KIT	IMPELLER*	GASKET*	SEAL*	CAM	END COVER
777-0001	90010-0001	17937-0001	890-0000	92700-0060	934-0000	11831-0000
777-0003	90010-0003	920-0003	890-0000	92700-0060	934-0000	11831-0000
777-9001	90118-0001	17937-0001	890-0000	96080-0080	934-0000	11831-0000
777-9003	90118-0003	920-0003	890-0000	96080-0080	934-0000	11831-0000
777-9004	90118-0001	17937-0001	890-0000	96080-0080	934-0000	11831-0000
777-9005	90118-0003	920-0003	890-0000	96080-0080	934-0000	11831-0000
777-9051	90118-0001	17937-0001	890-0000	96080-0080	2431-0000	11831-0000
1673-0001	90015-0001	1210-0001	1835-0000	92700-0060	490-0000	11836-0000
1673-0003	90015-0003	1210-0003	1835-0000	92700-0060	490-0000	11836-0000
1673-1001	90015-0001	1210-0001	18753-0133†	92700-0060	490-0001	11836-0000
1673-1003	90015-0003	1210-0003	18753-0133†	92700-0060	490-0001	11836-0000
1673-9001	90119-0001	1210-0001	1835-0000	96080-0080	490-0000	11836-0000
1673-9003	90119-0003	1210-0003	1835-0000	96080-0080	490-0000	11836-0000
1673-9051	90119-0001	1210-0001	1835-0000	96080-0080	2434-0000	11836-0000
2300-9001	90118-0001	17937-0001	890-0000	96080-0080	934-0000	11831-0000
2300-9003	90118-0003	920-0003	890-0000	96080-0080	934-0000	11831-0000
2300-9004	90118-0001	17937-0001	890-0000	96080-0080	934-0000	11831-0000
2300-9005	90118-0003	920-0003	890-0000	96080-0080	934-0000	11831-0000
2620-0001	90020-0001	18673-0001	2995-0000	92700-0050	2907-0000	11830-0000
2620-0003	90020-0003	18673-0003	2995-0000	92700-0050	2907-0000	11830-0000
2620-0051	90020-0001	18673-0001	2442-0000	92700-0050	2441-0000	11830-0000
2620-0053	90020-0003	18673-0003	2442-0000	92700-0050	2441-0000	11830-0000
2620-1001	90020-0001	18673-0001	18753-0125†	92700-0050	2907-0000	11830-0000
2620-1003	90020-0003	18673-0003	18753-0125†	92700-0050	2907-0000	11830-0000
2760-0001	90023-0001	4528-0001	1189-0000	92700-0110	4271-0000**	12066-0000
2760-0003	90023-0003	4528-0003	1189-0000	92700-0110	4271-0000**	12066-0000
3200-0011	90029-0001	2999-0001	3209-0000	3222-0000	3210-0000	12069-0000
3270-0001	90033-0001	1210-0001	3298-0000	92700-0060	7884-0000**	11830-0000
3270-0003	N/A	1210-0001	5212-0000	92700-0060	5211-0000**	11830-0000
3290-9001	90111-0011	1210-0001	3298-0000	96080-0080	7884-0000**	11830-0000
3380-0001	90033-0001	1210-0001	5212-0000	92700-0060	5211-0000**	11830-0000
3480-9002	90111-0011	1210-0001	3298-0000	96080-0080	7884-0000**	11830-0000
3480-9011	90111-0011	1210-0001	3298-0000	96080-0080	7884-0000**	11830-0000
3590-9001	90118-0001	17937-0001	2432-0000	96080-0080	—	11831-0000
3890-9011	90111-0011	1210-0001	3298-0000	96080-0080	7876-0000	11830-0000
4530-0001	90001-0001	4528-0001	1126-0000	4539-0000	4538-0000	11835-0000
4530-0003	90001-0003	4528-0003	1126-0000	4539-0000	4538-0000	11835-0000
4540-0001	90002-0001	4527-0001	2995-0000	4549-0000	2907-0000	11830-0000
4540-0003	90002-0003	4527-0003	2995-0000	4549-0000	2907-0000	11830-0000
4560-0001	90003-0001	4568-0001	7083-0000	3791-0000	490-0001	4565-0000
4560-0003	90003-0003	4568-0003	7083-0000	3791-0000	490-0001	4565-0370
4590-0001	90004-0001	4598-0001	706-0010	3791-0000	17612-0000	4565-0000
4590-0003	90004-0003	4598-0003	706-0010	3791-0000	17612-0000	4565-0370
4620-0001	90004-0001	4598-0001	706-0010	3791-0000	17612-0000	4565-0000
4620-0003	90004-0003	4598-0003	706-0010	3791-0000	17612-0000	4565-0060
5320-0011	90044-0001	5616-0001	2995-0000	92700-0420	7895-0001	11830-0000
5330-9001	90118-0001	17937-0001	890-0000	96080-0080	7867-0000	11831-0000
5330-9101	90118-0001	17937-0001	890-0000	96080-0080	17612-0001	11831-0000
5560-0001	N/A	1210-0001	3298-0000	92700-0060	7607-0000**	11830-0000
5660-0001	N/A	1210-0001	3298-0000	92700-0060	7607-0000**	11830-0000
5850-0001	90033-0001	1210-0001	3298-0000	92700-0060	7884-0000**	11830-0000
6050-0001	90058-0001	17956-0001	890-0000	92700-0080	934-0000	11831-0000
6050-0003	90058-0003	6056-0003	890-0000	92700-0080	934-0000	11831-0000
6050-0253	90058-0003	6056-0003	890-0000	92700-0080	17248-0000	11831-0000
6050-0713	90058-0003	6056-0003	890-0000	92700-0080	17248-0000	11831-0000
6360-0001	90061-0001	6303-0001	1985-0010	93000-0100	2907-0000	12071-0000
6360-1001	90061-0001	6303-0001	18753-0104†	93000-0100	2907-0000	6791-1100
6360-1003	90061-0003	6303-0003	18753-0104†	93000-0010	2907-0000	6791-1100
6370-0001	90061-0001	6303-0001	1985-0010	93000-0100	2907-0000	12071-0000
6370-1001	90061-0001	6303-0001	18753-0104†	93000-0100	2907-0000	6791-1100
6380-0001	90061-0001	6303-0001	1985-0010	93000-0100	2907-0000	12071-0000
6380-1001	90061-0001	6303-0001	18753-0104†	93000-0100	2907-0000	6791-1100
6400-0001	90062-0001	17935-0001	816-0000	6407-0010	834-0001	12062-0000
6400-0004	90062-0001	17935-0001	816-0000	6407-0010	834-0001	12062-0000
6400-0051	90062-0001	17935-0001	816-0000	6407-0010	2551-0000	12062-0000
6400-1051	90062-0001	17935-0001	816-0000	6407-0010	2551-0000	12062-0000
6590-0001	90062-0001	17935-0001	816-0000	6407-0010	834-0001	12062-0000
6590-0003	90062-0003	836-0003	816-0000	6407-0010	834-0001	12062-0000
6590-0004	90062-0001	17935-0001	816-0000	6407-0010	834-0001	12062-0000
6590-0005	90062-0003	836-0003	816-0000	6407-0010	834-0001	12062-0000
6850-0001	90058-0001	6056-0001	890-0000	92700-0080	3255-0000	11831-0000
6850-0003	90058-0003	6056-0003	890-0000	92700-0080	3255-0000	11831-0000
7120-9001	90111-0001	1210-0001	3298-0000	96080-0080	7607-0000**	11830-0000
7320-9001	90111-0001	1210-0001	3298-0000	96080-0080	7607-0000**	11830-0000

Phone: 800-225-0004 ☎ Fax: 908-486-1056
e-mail: sales@sealandpower.com

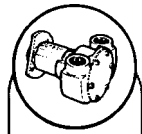

Service Parts - Flexible Impeller Pumps

MODEL NUMBER	SERVICE KIT	IMPELLER*	GASKET*	SEAL*	CAM	END COVER
7420-0001	90062-0001	17935-0001	816-0000	6407-0010	834-0000	12062-0000
7420-0003	90062-0003	836-0003	816-0000	6407-0010	834-0000	12062-0000
7420-0004	90062-0001	17935-0001	816-0000	96080-0330	—	—
7420-0005	90062-0003	836-0003	816-0000	96080-0330	—	—
7420-1001	90062-0001	17935-0001	816-0000	1040-0000	—	—
8170-9001	90118-0001	17937-0001	3101-0000	93000-0100	—	12076-0000
8470-0711	90177-0001	3085-0001	8509-0000	1040-0000	—	11833-0000
8470-0911	90177-0001	3085-0001	8509-0000	6407-0010	834-0000	12062-0000
8830-0701	90117-0121	3085-0001	8641-0000	6407-0010	834-0000	12062-0000
8830-0711	90117-0121	3085-0001	8641-0000	6407-0010	834-0000	12062-0000
8850-0001	90092-0007	14750-0001	7828-0000	96080-0080	3255-0000	11831-0000
8860-0001	90092-0007	14750-0001	7828-0000	96080-0080	8528-0000	12065-0000
8870-0001	90092-0007	14750-0001	7828-0000	96080-0080	8528-0000	12065-0000
8880-0001	90092-0007	14750-0001	7828-0000	96080-0080	8528-0000	11839-0000
9900-0001	90211-0001	18673-0001	10187-0000	96080-0080	8089-0000	11839-0000
10170-0011	90133-0001	1210-0001	10183-0000	93000-0100	8089-0000	12076-0000
		11979-0001	10184-0000	93000-0100	8089-0000	12076-0000
10190-0011	90134-0001	1210-0001	10183-0000	93000-0100	8089-0000	12076-0000
		3085-0001		93000-0100	8089-0000	12076-0000
		5929-0001	3298-0000	92701-0040	10818-0000	9905-0000
11810-0001	90105-0001	5929-0003	3298-0000	96080-0080	490-0000	—
11810-0003	90105-0003	5929-0001	3298-0000		10182-0000	—
11810-0121	90105-0001	5929-0001	3298-0000	96080-0080	490-0000	—
11810-0241	90105-0001	5929-0001	3298-0000		490-0000	—
11810-0321	90105-0001	5929-0001	3298-0000		490-0000	—
11810-1101	90105-0001	5929-0001	3298-0000	92700-0420	490-0001	11830-0000
11850-0701	90117-0001	1210-0001	8641-0000	92700-0420	490-0001	11830-0000
11850-0711	90117-0001	1210-0001	8641-0000	92700-0420	490-0001	11830-0000
11860-0001	90118-0001	17937-0001	890-0000	92700-0420	490-0001	11830-0000
11860-0003	90118-0003	920-0003	890-0000	92700-0420	490-0001	11830-0000
11860-0004	90118-0001	17937-0001	890-0000	92700-0420	490-0001	11830-0000
11860-0005	90118-0003	920-0003	890-0000	96080-0080	8528-0000	12346-0000
11860-0006	90118-0001	17937-0001	890-0000	96080-0080	8528-0000	12346-0000
11860-0007	90118-0001	17937-0001	890-0000	96080-0080	934-0000	11831-0000
11870-0001	90062-0001	17935-0001	816-0000	96080-0080	934-0000	11831-0000
11870-0003	90062-0003	836-0003	816-0000	96080-0080	934-0000	11831-0000
11870-0004	90062-0001	17935-0001	816-0000	96080-0080	934-0000	11831-0000
11870-0005	90062-0003	836-0003	816-0000	96080-0080	934-0000	11831-0000
11870-0006	90062-0001	17935-0001	816-0000	96080-0080	934-0000	11831-0000
11870-0007	90062-0003	836-0003	816-0000	6407-0010	834-0000	12062-0000
12050-0001	90117-0121	3085-0001	8641-0080	6407-0010	834-0000	12062-0000
12210-0001	90092-0007	14750-0001	7828-0000	6407-0010	834-0000	12062-0000
12210-0003	90092-0004	14750-0003	7828-0000	6407-0010	834-0000	12062-0000
12280-0001	90155-0001	17937-0001	12288-0000	6407-0010	834-0000	12062-0000
12290-0001	90126-0002	7273-0001	12558-0000	6407-0010	834-0000	12062-0000
12310-0001	90158-0000	14792-0001	92000-0750†	92700-0060	8528-0000	12064-0000
12460-0011	90158-0051	14750-0001	92000-0750†	93000-0100	8089-0000	12076-0000
12510-0001	90106-0001	9200-0001	9156-0010	93000-0100	8089-0000	12076-0000
12510-0003	90106-0013	9200-0003	9156-0010	96080-0080	—	12294-0000
12520-0001	90061-0002	7273-0001	1985-0011	1040-0000	—	12555-0000
12520-0003	90061-0002	7273-0001	1985-0011	1040-0000	—	12375-0000
12520-1001	90061-0023	7273-0003	18753-0104†	1040-0000	—	—
12520-1003	90061-0023	7273-0003	18753-0104†	1040-0000	—	11833-0000
12550-0001	90126-0001	6303-0001	12558-0000	1040-0000	—	11833-0000
12560-0001	90126-0001	6303-0001	12558-0000	93000-0100	2907-0000	12071-0000
12570-0001	90126-0001	6303-0001	12558-0000	93000-0100	2907-0000	12071-0000
12580-0001	90126-0001	6303-0001	12558-0000	93000-0100	2907-0000	6791-1100
12590-0001	90126-0001	6303-0001	12558-0000	93000-0100	2907-0000	6791-1100
12590-0011	90126-0002	7273-0001	12558-0000	1040-0000	—	12555-0000
12600-0001	—	17935-0001	12608-0000	1040-0000	—	12555-0000
14210-0001	90111-0001	1210-0001	3298-0000	1040-0000	—	12555-0000
14940-0001	90158-0001	1414-0001	92000-0750†	1040-0000	—	12555-0000
16360-0003	90061-0003	6303-0003	1985-0010	1040-0000	—	12555-0000
16360-1003	90061-0003	6303-0003	18753-0104†	1040-0000	—	12555-0000
16380-0001	90061-0003	6303-0003	1985-0010	6408-0000	12176-0000	12179-0000
16380-1003	90061-0003	6303-0003	18753-0104†	96080-0080	6148-0000	11830-0000
17100-Series	90179-0001	17937-0001	17106-0000	1040-0000	—	—
17120-0001	90178-0001	4528-0001	9156-0010	93000-0100	2907-0000	12071-0000
17200-0001	N/A	11979-0001	10184-0000	93000-0100	2907-0000	6791-1100
17260-0003	N/A	6303-0001	17269-0000	93000-0100	2907-0000	12071-0000
17260-0023	N/A	6303-0001	17269-0000	93000-0100	2907-0000	6791-1100
17260-0033	N/A	6303-0001	17263-0000	96080-0080	—	17232-0000
17360-1001	90190-0001	17370-0001	17365-1000	92700-0060	4538-0000	11833-0000
17410-Series	90187-0012	1210-0001	17408-0000	96080-0080	10182-0000	14937-0000
17440-0001	90181-0001	17937-0001	17445-0000	1040-0000	—	—

Phone: 800-225-0004 Fax: 908-486-1056
e-mail: sales@sealandpower.com



Service Parts - Flexible Impeller Pumps

MODEL NUMBER	SERVICE KIT	IMPELLER*	GASKET*	SEAL*	CAM	END COVER
17460-0003	N/A	7273-0001	18596-1000	1040-0000	—	—
17600-0001	—	17486-0001	17638-0000	1040-0000	—	—
17630-0001	N/A	17486-0001	17638-0000	96080-0371	17374-1000	17378-1000
17800-0000	90158-0003	1414-0003	92000-0750†	96080-0080	—	17232-0000
17800-1000	90092-0004	14750-0003	7828-0000	96080-0080	2431-0000	—
17820-0012	—	9200-0023	9156-0010	1040-0000	—	—
17820-0024	—	9200-0023	9156-0010	1040-0000	—	11833-0000
17830-0012	90106-0023	9200-0023	9156-0010	18753-0384	—	18647-0000
17830-0024	90106-0023	9200-0023	9156-0010	18753-0384	—	18647-0000
18300-0000	90254-0001	17936-0001	816-0000	6408-0000	6988-0000	12062-0000
18310-0000	90254-0003	6760-0003	816-0000	6408-0000	6988-0000	12062-0000
18320-0000	90254-0001	17936-0001	816-0000	6408-0000	6988-0000	12062-0000
18320-0001	90254-0001	17936-0001	816-0000	6408-0000	6988-0000	12062-0000
18320-0002	90254-0001	17936-0001	816-0000	6408-0000	6988-0000	12062-0000
18330-0000	90254-0003	6760-0003	816-0000	6408-0000	6988-0000	12062-0000
18330-0001	90254-0003	6760-0003	816-0000	6408-0000	6988-0000	12062-0000
18330-0002	90254-0003	6760-0003	816-0000	6408-0000	6988-0000	12062-0000
18340-0000	90254-0001	17936-0001	816-0000	6408-0000	6988-0000	12062-0000
18370-0000	90254-0001	17936-0001	816-0000	6408-0000	6988-0000	12062-0000
18510-0000	—	18515-0000	18516-0000	1040-0001	—	18514-0000
18510-0001	—	18515-0000	18516-0000	1040-0001	—	18514-0000
18510-0002	—	18515-0000	18516-0000	1040-0001	—	18514-0000
18510-0020	—	18526-0000	18516-0000	96080-0552	—	18514-0000
18510-0021	—	18526-0000	18516-0000	96080-0552	—	18514-0000
18520-0000	—	18556-0000	18557-0000	96080-0375	—	—
18530-0000	—	18566-0000	18567-0000	96080-0375	—	—
18540-0000	—	18576-0000	18577-0000	96080-0375	—	—
18540-0001	—	18576-0001	18577-0000	96080-0375	—	—
18540-0002	—	18576-0002	18577-0000	96080-0375	—	—
18550-0000	—	18556-0000	18557-0000	96080-0375	—	—
18560-0000	—	18556-0000	18567-0000	96080-0375	—	—
18570-0000	—	18576-0000	18577-0000	96080-0375	—	—
18570-0001	—	18576-0001	18577-0000	96080-0375	—	—
18570-0002	—	18576-0002	18577-0000	96080-0375	—	—
18580-0002	—	18515-0000	18516-0000	1040-0001	—	—
18590-0000	18598-0000	6303-0003	18596-1000	1040-0000	—	—
18590-0001	18598-0000	6303-0003	18596-1000	1040-0000	—	—
18590-0002	18598-0000	6303-0003	18596-1000	1040-0000	—	—
18590-0010	18598-0010	6303-0003	18596-1000	1040-0000	—	—
18610-0001	90061-0032	7273-0001	18753-0660†	18753-0384	—	18647-0000
18620-0003	90092-0004	14750-0003	7828-0000	93000-0100	8089-0000	12076-0000
18620-0023	90092-0004	14750-0003	7828-0000	93000-0100	8089-0000	12076-0000
18660-0121	90061-0006	6303-0001	18753-0660†	18753-0384	—	18647-0000
18670-0123	90061-0031	6303-0003	18753-0660†	18753-0384	—	18647-0000
18670-0923	90061-0031	6303-0003	18753-0660†	18753-0384	—	18647-0000
18670-0943	90061-0031	6303-0003	18753-0660†	18753-0384	—	18647-0000
18690-0000	18598-0000	6303-0003	18596-1000	1040-0000	—	—
18690-0010	18598-0010	6303-0003	18596-1000	1040-0000	—	—
18800-1000	90269-0005	18815-0005	3298-0000	92700-0420	490-1000	11830-1000
18800-1001	90269-0005	18815-0005	3298-0000	92700-0420	490-1000	11830-1000
18800-1004	90269-0005	18815-0005	3298-0000	92700-0420	490-1000	11830-1000
18800-1005	90269-0005	18815-0005	3298-0000	92700-0420	490-1000	11830-1000
18800-4000	90269-0005	18815-0005	3298-0000	92700-0420	490-1000	11830-1000
18800-4001	90269-0005	18815-0005	3298-0000	92700-0420	490-1000	11830-1000
18800-4004	90269-0005	18815-0005	3298-0000	92700-0420	490-1000	11830-1000
18800-4005	90269-0005	18815-0005	3298-0000	92700-0420	490-1000	11830-1000
18825-0010	—	17937-0001	18753-0005†	96080-0080	18829-1000	—
18830-Series	90180-0001	1210-0001	18753-0005†	96080-0080	490-0001	—
18840-Series	90180-0001	1210-0001	18753-0005†	96080-0080	490-0001	—
18930-Series	90184-0001	11979-0001	18753-0005†	96080-0080	10182-0000	—
18940-Series	90184-0001	11979-0001	18753-0005†	96080-0080	10182-0000	—
22110-0201	—	22120-0001	18753-0660†	—	—	22114-0000
22110-0251	—	22120-0001	18753-0660†	—	—	22114-0000
22110-0301	—	22120-0001	18753-0660†	—	—	22114-0000
22110-0351	—	22120-0001	18753-0660†	—	—	22114-0000
22400-0201	—	22120-0001	18753-0656†	—	—	22114-0000
22400-0301	—	22120-0001	18753-0656†	—	—	22114-0000
22740-0050	—	22120-0001	3298-0000	96080-0080	22308-0000	11830-0000
22740-0151	—	22120-0001	3298-0000	96080-0080	22308-0000	11830-0000
22740-0251	—	22120-0001	3298-0000	96080-0080	22308-0000	11830-0000
22740-0301	—	22120-0001	3298-0000	92700-0060	18753-0090	11830-0000
22740-0351	—	22120-0001	3298-0000	92700-0060	22308-0000	11830-0000

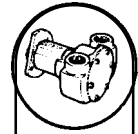

Service Parts

MODEL NUMBER	SERVICE KIT	IMPELLER*	GASKET*	SEAL*	CAM	END COVER
23180-9000	18753-0089	—	18753-0086†	92701-0504	—	—
23180-9200	18753-0089	—	18753-0086†	92701-0504	—	—
23540-1200	90388-0000	—	18753-0162†	92701-0504	—	—
23540-1300	90388-0000	—	18753-0162†	92701-0504	—	—
23800-0201	—	22120-0001	3298-0000	92700-0060	18753-0090	11830-0000
23800-0251	—	22120-0001	3298-0000	92700-0060	22308-0010	11830-0000
23920-9403	—	6303-0003	X4020-257	SP2701-52	—	—
23920-9503	—	6303-0003	X4020-257	SP2701-52	—	—
23920-9213	—	7273-0003	X4020-257	SP8012-0301B	—	—
23920-9313	—	7273-0003	X4020-257	SP8012-0301B	—	—
30890-0000	90135-0001	30919-0001	18753-0343†	18753-0342	30929-1000	30914-1000
30910-0000	90135-0001	30919-0001	18753-0343†	18753-0342	30929-1000	30914-1000
30940-0001	90135-0001	30919-0001	18753-0343†	18753-0342	30929-1000	30914-1000
30940-0011	90135-0001	30919-0001	18753-0343†	18753-0342	30929-1000	30914-1000
42730-0000	90124-0001	18948-0001	18753-0030†	96080-0080	42737-1000	42738-1000
43210-0001	90196-0001	17954-0001	43205-1000	18753-0328	43176-1000	43208-1000
44720-0000	90158-0003	1414-0003	92000-0750	1040-0000	—	—
45710-0000	90200-0000	18753-0073/18253-0072††	18753-0071†	1040-0000	—	18753-0070
45710-0020	90200-0000	18753-0073/18253-0072††	18753-0071†	1040-0000	—	18753-0070
45710-1000	90200-0000	18753-0073/18253-0072††	18753-0071†	1040-0000	—	18753-0070
45710-1020	90200-0000	18753-0073/18253-0072††	18753-0071†	1040-0000	—	18753-0070
45710-2010	90200-0000	18753-0073/18253-0072††	18753-0071†	1040-0000	—	18753-0070
45740-0000	90200-0000	18753-0073/18253-0072††	18753-0071†	1040-0000	—	18753-0070



JABSCO also offers Searchlights, Water Pressure & Washdown Systems and Marine Sanitation Systems as well as many other fine products. Call us or checkout Jabsco's link on our website for more complete information.

